Child Songs

Bibliography number: C006.1
Author: Spike Milligan
Publication Details: Toni Savage Press of Leicester First edition 1977
Format: Broadside
Illustrations: One mono illustration by Dante Gabriel Rossetti [Printed by permission of Imogen Dennis].
Identifier: Phoenix Broadsheet No. 121
Physical Description: 1pp, 26 x 16 (10" x 6") illustrated raw sienna paper, dark brown and black stamping, fore edge untrimmed.
Image from Little Stour Books

Prices	
For Sale	**£250**
F.S.signed	**£**
Auction	**£25**

The only record I have found of this broadsheet in an institution is at Buffalo University N.Y.
This poem was also included in the chapbook "Poems".

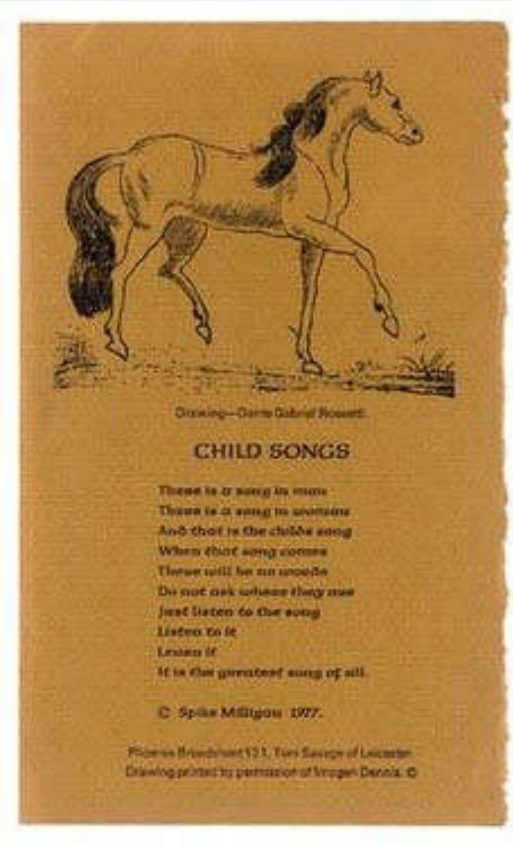

What's That Noise Daddy?

Bibliography number: C007.1
Author: Spike Milligan
Publication Details: Toni Savage Press of Leicester First edition April 1978.
Format: Broadside
Illustrations: Illustrator unnamed, caption above 'Victorian engraving printed from wood.'
Identifier: Phoenix Broadsheet No. 132
Physical Description:. 1pp col. ill.26 x 16 cm. (9¾" x 6"). Light cream paper, maroon, indigo and black stamping, top edge untrimmed.

Listed in A Paper Snowstorm, Rigby Graham and Derek Deadman
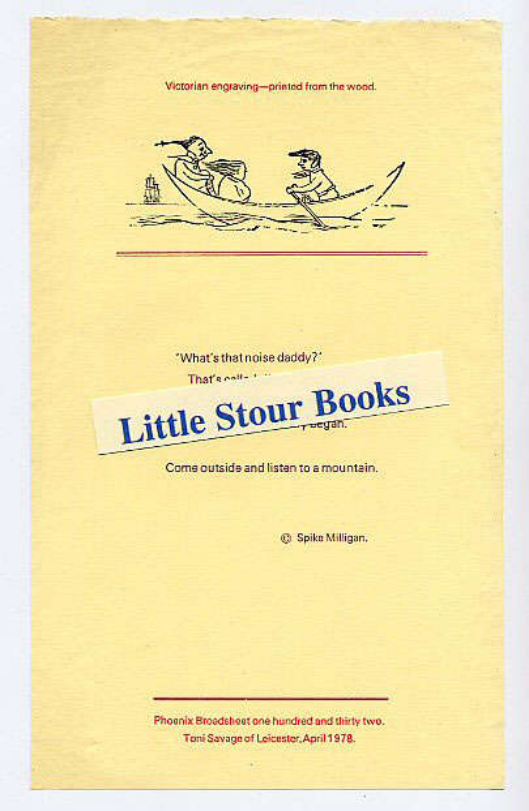
Prices	
For Sale	**£450**
F.S.signed	**£**
Auction	**£25**